

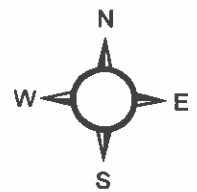

Ivins City Shared-Use Path Network Gap Fill Project

Area A: Center St. and Painted Hills Dr.



Public Works Department
GIS Mapping
(435)-634-0689

Print Date: 10/19/2022



Revision Date:
10/10/2022

Aerial Date: 2022

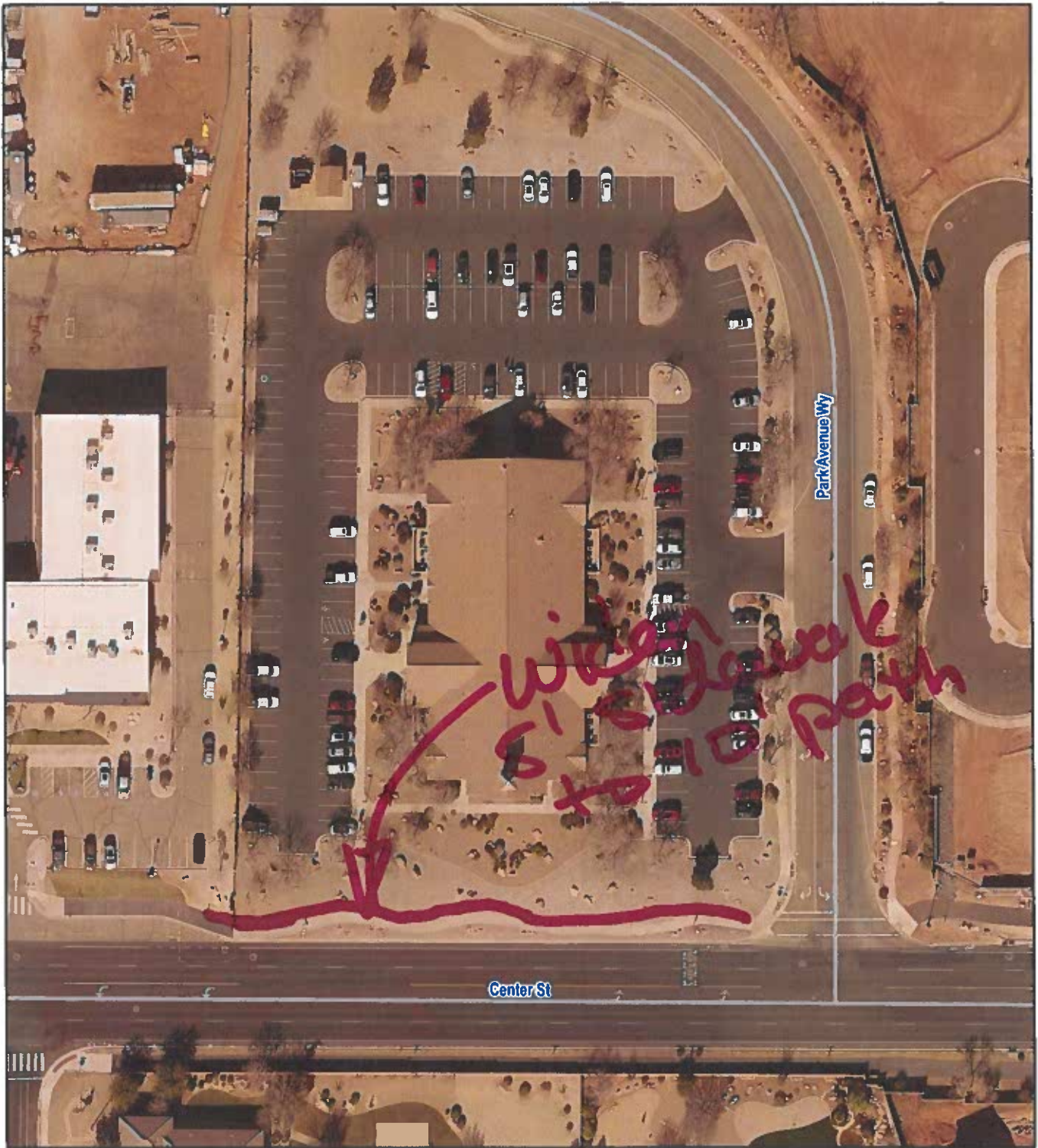

Ivins City Shared-Use Path Network Gap Fill Project

Area B: Center St. and Park Avenue Way



Public Works Department
GIS Mapping
(435)-634-0689

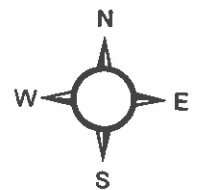

Print Date: 10/19/2022



Revision Date:
10/10/2022

Aerial Date: 2022



Ivins City Shared-Use Path Network Gap Fill Project

Area C: Center Street and 200 West



Public Works Department
GIS Mapping
(435)-634-0689

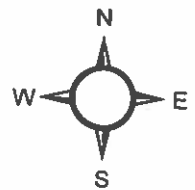

Print Date: 10/19/2022



Revision Date:
10/10/2022

Aerial Date: 2022



Ivins City Shared-Use Path Network Gap Fill Project

Area E: 200 East and 200 South

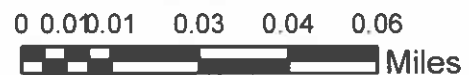

Public Works Department
GIS Mapping
(435)-634-0689

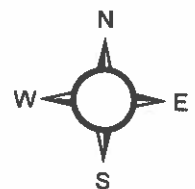

Print Date: 10/19/2022



Revision Date:
10/10/2022

Aerial Date: 2022

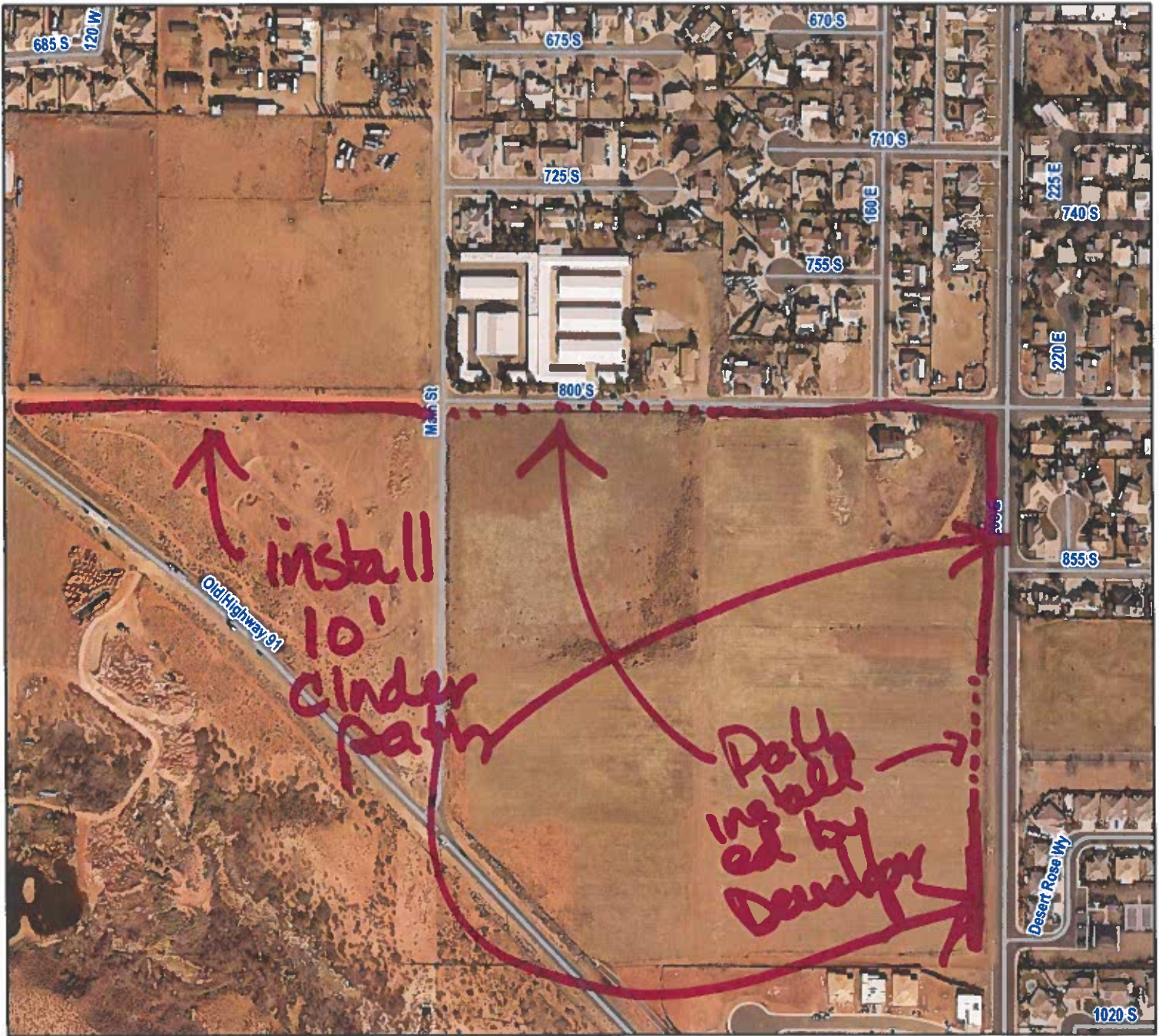

Ivins City Shared-Use Path Network Gap Fill Project

Area F: 800 South and 200 East



Revision Date:
10/10/2022

Aerial Date: 2022



Public Works Department
GIS Mapping
(435)-634-0689

Print Date: 10/19/2022

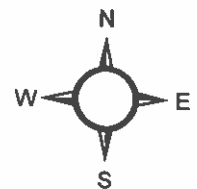



Ivins City Shared-Use Path Network Gap Fill Project

Area G: 400 West and 200 North

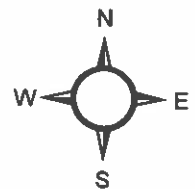

Public Works Department
GIS Mapping
(435)-634-0689

Print Date: 10/19/2022



Revision Date:
10/10/2022

Aerial Date: 2022

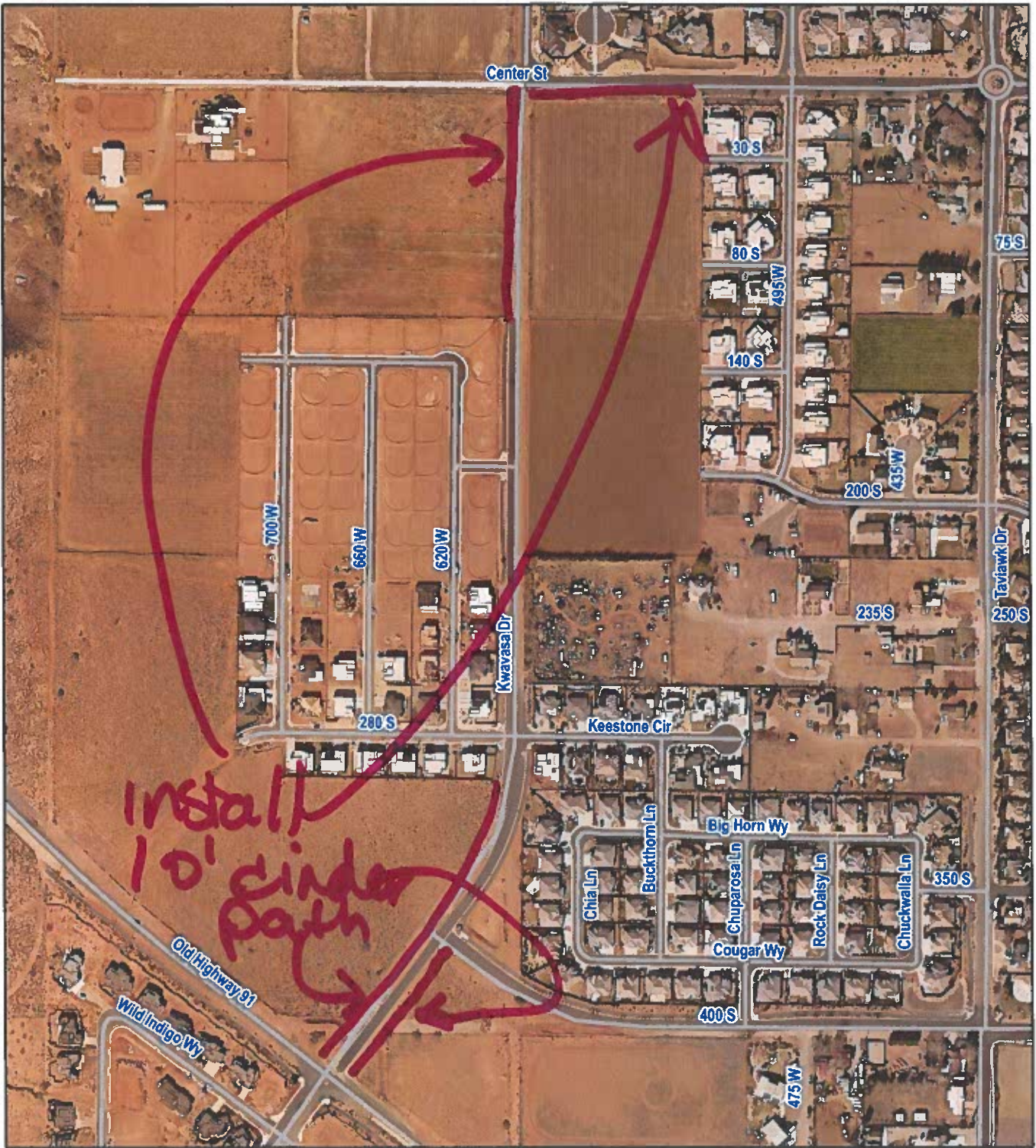

Ivens City Shared-Use Path Network Gap Fill Project

Area H: Kwavasa Drive, and Old Highway 91 to Center Street

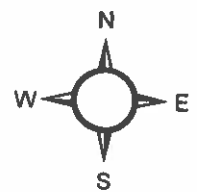

Public Works Department
GIS Mapping
(435)-634-0689

Print Date: 10/19/2022



Revision Date:
10/10/2022

Aerial Date: 2022